

**Our Ref:** 61.PA0033

**Your Ref:** JPK2139.02.06

An Bord Pleanála

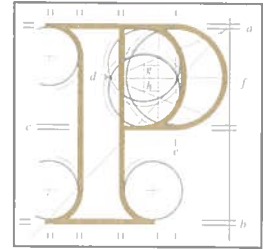

John P. Kelly  
Tobin Consulting Engineers  
Fairgreen House  
Fairgreen Road  
Galway

20th October 2014

**Re:** Galway Harbour Extension  
Renmore and Townparks Townlands, Galway

Dear Sir,

An Bord Pleanála has received your further information in relation to the above mentioned case. The Board will revert to you in due course.

If you have any queries in relation to the matter please contact the undersigned officer of the Board. Please quote the above-mentioned An Bord Pleanála reference number in any correspondence or telephone contact with the Board.

Yours faithfully,

Kieran Doherty  
Executive Officer  
Direct Line: 01-8737248



Fairgreen House,  
Fairgreen Road,  
Galway, Ireland.  
Tel: +353 (0)91 565211  
Fax: +353 (0)91 565398

Block 10-4,  
Blanchardstown Corporate Park,  
Dublin 15, Ireland.  
Tel: +353 (0)1 8030401/6  
Fax: +353 (0)1 8030409/10

Market Square,  
Castlebar,  
Co. Mayo, Ireland.  
Tel: +353 (0)94 9021401  
Fax: +353 (0)94 9021534

CAB International,  
Nosworthy Way, Wallingford,  
Oxfordshire, OX10 8DE, United Kingdom.  
Tel: +44 1491 829327  
Fax: +44 1491 833508

**Our Ref: JPK. 2139.02.06**

15<sup>th</sup> Oct 2014

The Secretary,  
An Bord Pleanála  
64 Marlborough Street  
Dublin 1



**RE: Ref: 61.PA 00 33**  
**New Harbour Extension, Renmore and Town Parks Townland, Galway.**

Dear Sirs,

Further to your request for further information dated the 27/05/14 and yours of 28/07/14 which allowed an extension of time to the 16/10/14, we now enclose herewith our response to the matters requested.

The format of our submission is as follows:

**1) Response to request for further information:**

Which responds to the questions asked.

**2) Appendices to the Response:**

Which is the additional/back up information on which 1) above is based.

**3) NIS Addendum/Errata:**

This is to update the original NIS provided, to correspond with the R.F.I. now provided.

**4) Appendices to NIS Addendum/Errata:**

These are either additional information now provided by the R.F.I or information brought forward from the original EIS to bring the NIS and its appendices into being stand alone, current, documents.

**5) EIS Addendum/Errata and Appendices:**

This updates the EIS and its appendices so that it too is a current, updated stand alone document.

We enclose 5 hard copies and 7 electronic copies (DVD).

We would be glad to provide any further copies that you may require.

We trust that the response to the request for further information is in order and we await your decision in due course.

Yours Sincerely,

John P. Kelly  
Director  
TOBIN Consulting Engineers

**Directors:** L.E. Waldron (Chairman) R.F. Tobin (Managing Director) B.J. Downes M.F. Garrick J.P. Kelly  
D. Grehan E. Connaughton (Company Secretary)  
M. McDonnell C. McGovern B. Mulligan

**Associates:** T. Cannon P. Cloonan D. Conneran B. Gallagher B. Heaney E. McPartlin A. O'Brien S. Tinnelly